

NOTES & SPECIFICATION

1. THIS DRAWING IS THE PROPERTY OF GLOBAL TECHNOLOGYS AND CAN NOT BE COPIED, REPRODUCED, EITHER WHOLLY OR PARTIALLY, WITHOUT THE WRITTEN PERMISSION.
2. WORK TO BE PERFORMED BY CONTRACTOR SHALL BE AS NOTED ON THIS DRAWING.
3. ALL DIMENSIONS ARE IN METERS UNLESS NOTED OTHERWISE.
4. ANY DISCREPANCY BETWEEN THIS DRAWING AND THE ARCHITECTURAL DRAWINGS SHALL BE THE RESPONSIBILITY OF THE ARCHITECT.
5. ALL DIMENSIONS ARE IN METERS UNLESS NOTED OTHERWISE.
6. GRADE LEVEL IS AS SHOWN ON THE ARCHITECTURAL DRAWINGS.
7. ALL PORTALS WALLS 125 MM TH. & 75 MM TR.
8. GRADE LEVEL IS AS SHOWN ON THE ARCHITECTURAL DRAWINGS.
9. ALL DIMENSIONS ARE IN METERS UNLESS NOTED OTHERWISE.
10. ASSUMED BEARING CAPACITY OF SOIL IS 150 KN/M².
11. ALL DIMENSIONS ARE IN METERS UNLESS NOTED OTHERWISE.
12. ALL MATERIALS SHOULD CONFORM WITH IS CODE.

DECLARATION OF STRUCTURAL ENGINEER

I, **Vinod Kumar S.V.**, being duly qualified and registered as a Structural Engineer under the provisions of the Structural Engineers Act, 1956, do hereby certify that the structural design and drawings of the building are in accordance with the provisions of the Indian Standards and Building Code of India and that the building is safe for use in all respects from the technical point of view.

Vinod Kumar S.V.
 Structural Engineer
 Registered Structural Engineer # 1514
 (ASPER, CIVIL ENGINEER & LICENSE NO. 1514/1)

CERTIFICATE OF GEO-TECH ENGINEER

I, **Dr. R. K. Srinivasan**, being duly qualified and registered as a Geotechnical Engineer under the provisions of the Geotechnical Engineers Act, 1956, do hereby certify that the existing soil on the site is safe to carry the load of the building and that the foundation design is safe in all respects from the technical point of view.

Dr. R. K. Srinivasan
 Geotechnical Engineer
 Registered Geotechnical Engineer # 1514
 (ASPER, CIVIL ENGINEER & LICENSE NO. 1514/1)

DECLARATION OF ARCHITECT

I, **Rupak Kumar Banerjee**, being duly qualified and registered as an Architect under the provisions of the Architects Act, 1962, do hereby certify that the building plan has been prepared in accordance with the provisions of the Indian Standards and Building Code of India and that the building is safe for use in all respects from the technical point of view.

Rupak Kumar Banerjee
 Architect
 Registered Architect # 1514
 (ASPER, CIVIL ENGINEER & LICENSE NO. 1514/1)

Rupak Kumar Banerjee
 Architect
 Registered Architect # 1514
 (ASPER, CIVIL ENGINEER & LICENSE NO. 1514/1)

PROPOSED G-XII STORED RESIDENTIAL BUILDING PLAN
 AT PREMISES NO. 57, ELLIOTT ROAD, WARD NO. 30B,
 BR. NO. VI, KOLKATA - 700099, WEST BENGAL, INDIA.
 U/R 142 OF BUILDING RULE-2009

CHKD BY - **ANIL K. BANERJEE**
 198, SEVEN TANKS LANE, 6TH FLOOR, KOL-30
 PH. NO. 98300-38083
 SHEET TITLE - ARCHITECTURAL PLAN.
 SCALE - 1:100, 600 - 4000.
 DATE - 21.03.2022
 SHEET NO. - 40



SCHEDULE OF DOOR & WINDOW		
MCD.	SIZE (W x H)	QTY
D (INT)	1300 x 2100	W1
D (EXT)	1300 x 2100	W2
D1	1000 x 2100	W3
D2	900 x 2100	W4
D3	150 x 2100	W4

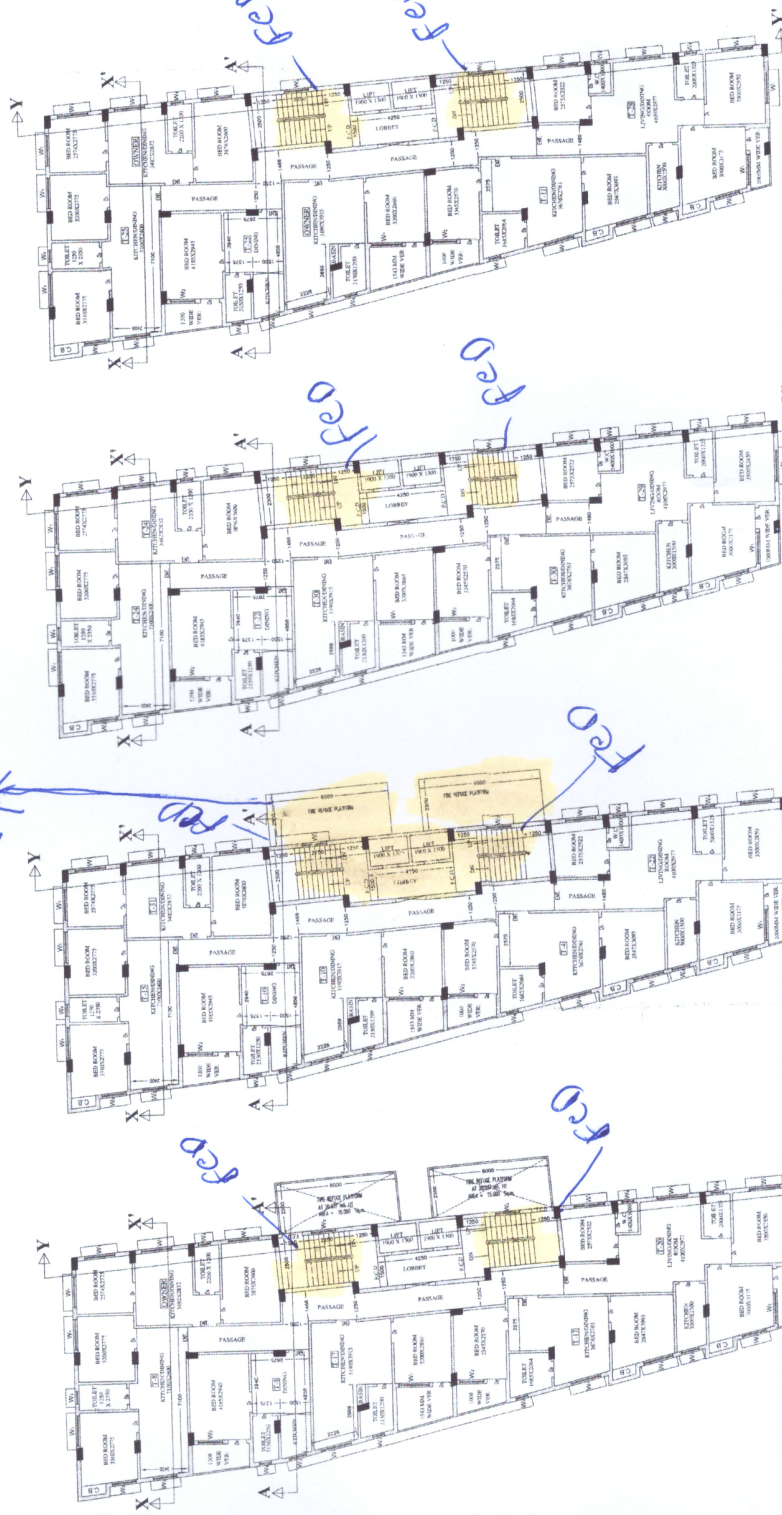

PROPOSED 9TH FLOOR PLAN
 SCALE: 1:100
 PARTLY REHABILITATED FOR TENANTS
 & PARTLY FOR OWNER

PROPOSED 8TH FLOOR PLAN
 SCALE: 1:100
 PARTLY REHABILITATED FOR TENANTS
 & PARTLY FOR OWNER

PROPOSED 7TH FLOOR PLAN
 SCALE: 1:100
 REHABILITATED FOR TENANTS

PROPOSED 6TH FLOOR PLAN
 SCALE: 1:100
 REHABILITATED FOR TENANTS

ALL FLOOR - Fed facilities